

1. FULLY ASSEMBLED BASE MACHINE WITHOUT EQUIPMENT. APPROX WEIGHT - 147155 kg
INCLUDES COMPLETE EXTENDING LOWER STRUCTURE, MODIFIED UPPER STRUCTURE, CAB GUARD, DUST SUPPRESSION TANKS, WALKWAYS, BELLY PLATES, FLUIDS (FUEL/OIL ETC).
SEE LIEBHERR R984C BROCHURE FOR DATA SPECIFIC TO UNMODIFIED ELEMENTS OF BASE MACHINE.

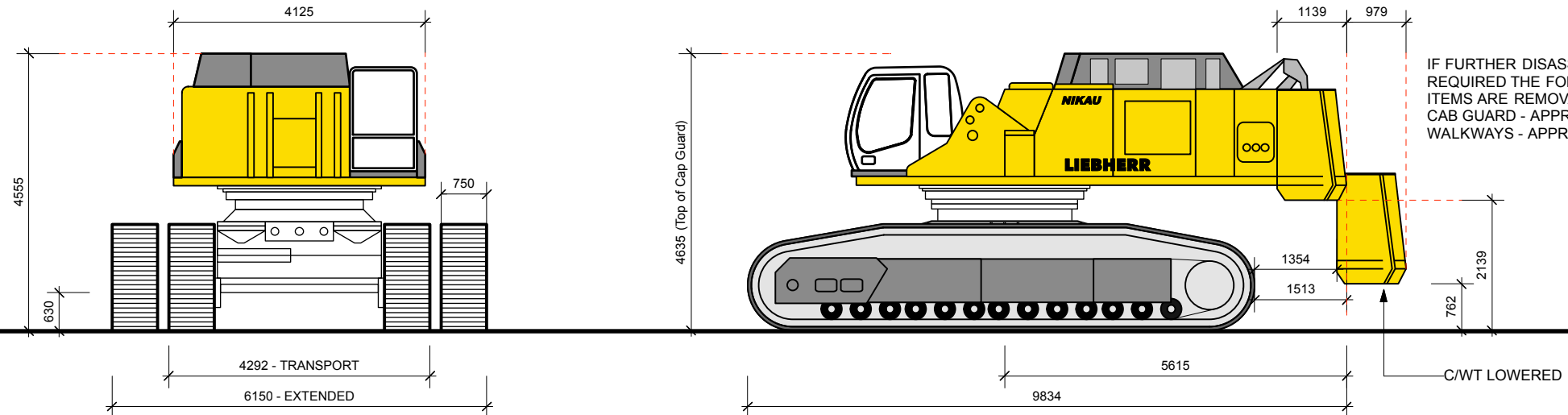

IF FURTHER DISASSEMBLY IS
REQUIRED THE FOLLOWING
ITEMS ARE REMOVABLE:
CAB GUARD - APPROX 900 kg
WALKWAYS - APPROX 550 kg

2. UPPER STRUCTURE. (C/WT REMOVED)
APPROX WEIGHT - 49208 kg

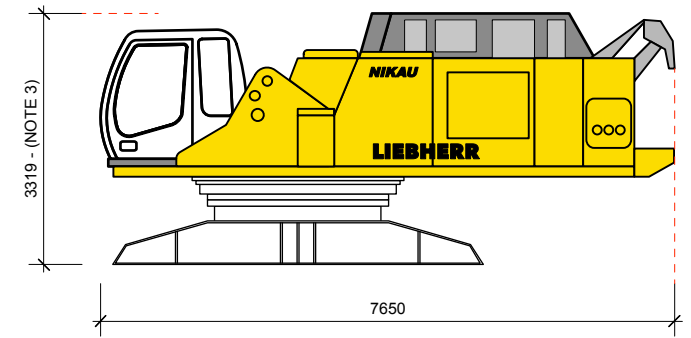

3. EXTENDING LOWER STRUCTURE.
APPROX WEIGHT - 69897 kg
(APPROX WEIGHT TRACKS - 6600 kg EACH)

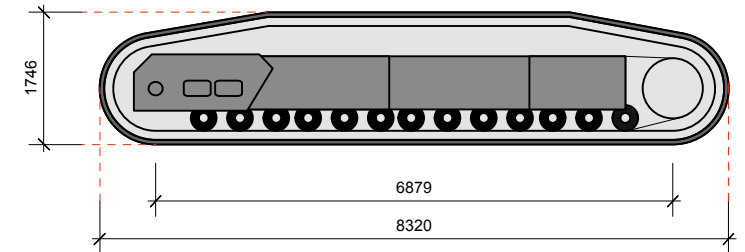

5. 6m DIPPER ON CRADLE. APPROX WEIGHT - 3483 kg
INCLUDES DIPPER, ATTACHMENT CYLINDER + GUARD, LINKAGE, CRADLE

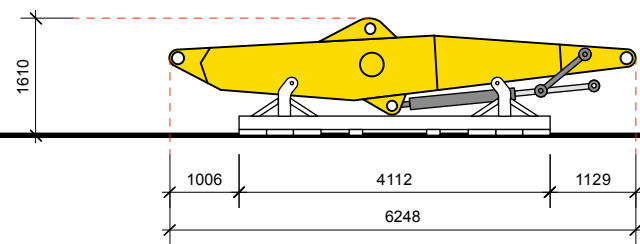

6. 10.5m DIPPER ON CRADLE. APPROX WEIGHT - 3843 kg
INCLUDES DIPPER, ATTACHMENT CYLINDER + GUARD, LINKAGE, CRADLE

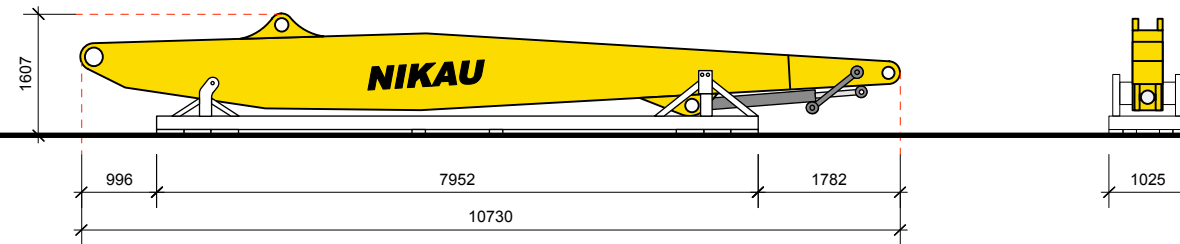

7. TELESCOPIC DEMOLITION RIG ON TRAILER. APPROX WEIGHT - 62282 kg
INCLUDES HYDRAULIC CRADLES, HOIST CYLINDERS TELEBOOM, MID DIPPER, 10.5m DIPPER, DEMO CYLINDERS, ATTACHMENT CYLINDER + GUARD, LINKAGE

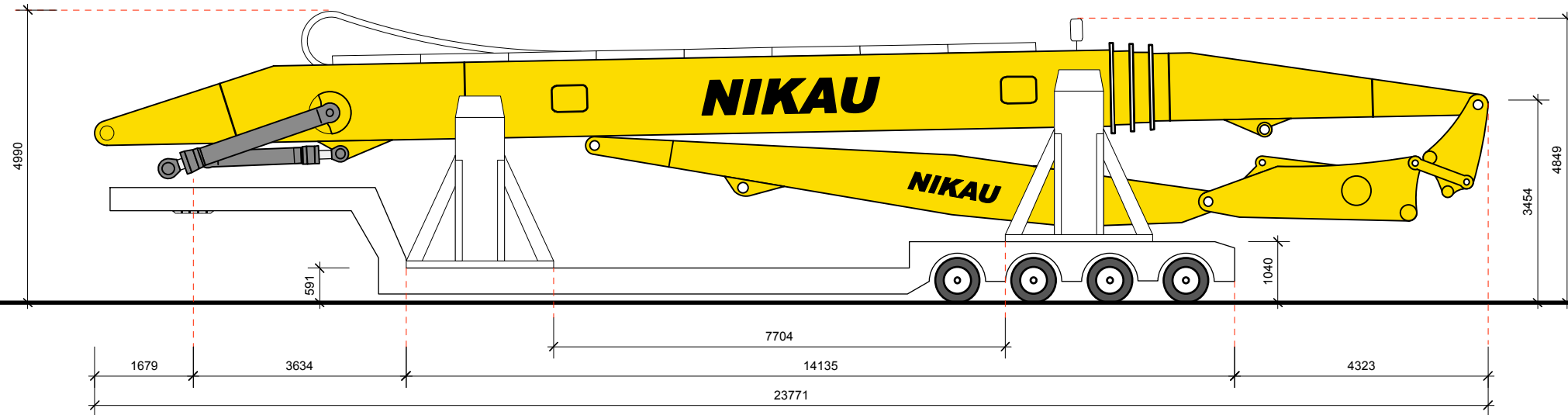

TRAILER - LOWLOADER
NOOTBOOM 87-14

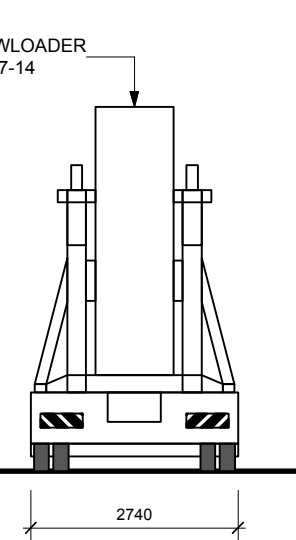

8. GOOSNECK BOOM. APPROX WEIGHT - 13345 kg
INCLUDES STICK CYLINDER

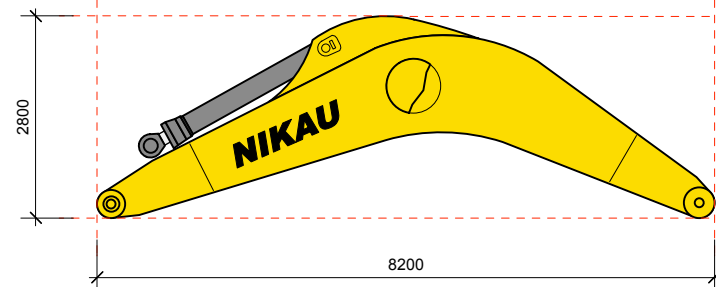

9. STICK. APPROX WEIGHT - 7400 kg
INCLUDES BUCKET CYLINDER

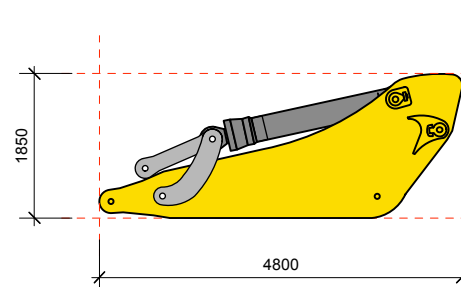

10. BACKHOE BUCKET (HD) - 7700 kg
CAPACITY 7.70 M3

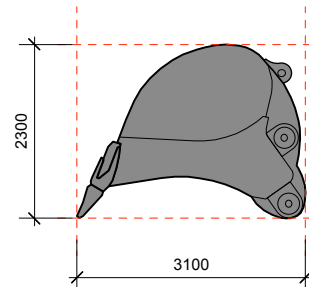

11. CRUSHER - 2500 kg
NPK: S-24XC(R)

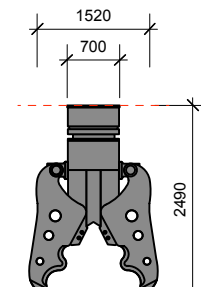

12. CRUSHER - 3500 kg
NPK: S-36XC(R)

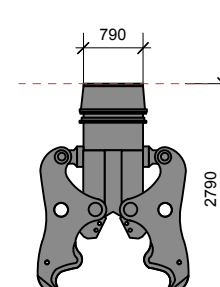

13. CRUSHER - 14000 kg
MULTISYSTEM MS130

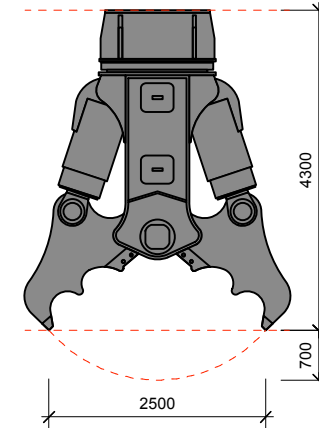

NOTES

- ALL DIMENSIONS AND WEIGHTS APPROXIMATE - ALL WEIGHTS STATED EXCLUDING ATTACHMENT
- SEE RELEVANT EQUIPMENT ASSEMBLIES FOR TRANSPORT DETAILS OF EQUIPMENT NOT SHOWN

4. MODIFIED OEM C/WT.
APPROX WEIGHT - 28050 kg

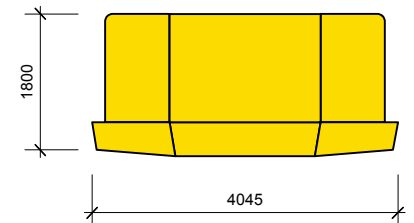

LIEBHERR

R984C

BREAKDOWN WEIGHTS

Transport & Breakdown weights

Client

IN HOUSE

NikauGroup
STRATEGIC DECONSTRUCTION & ENVIRONMENTAL

355 Church Street, Penrose, Auckland
PO Box 13-761, Onehunga, Auckland
Ph: (09) 636 5917 Fax: (09) 636 5918 Web: www.nikau.org

Plot Date : 23/04/2014

Scale : 1:100 @ A3

Drawn : R Bennett

Rev. :

Sheet
LH-01

NOTES:

1. MAXIMUM ATTACHEMENT SIZE
2.5 TONNE (INCLUDING
ATTACHEMENT HEAD AND/OR
HITCH)
2. ACHIEVE MAXIMUM OUTREACH
ONLY WITH BOOM, MID DIPPER
AND DIPPER IN CONFIGURATION
SHOWN.

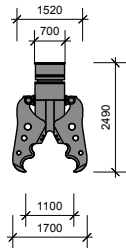

CRUSHER
NPK: S - 24XC(R)

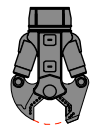

SHEAR
2.5 Tonne

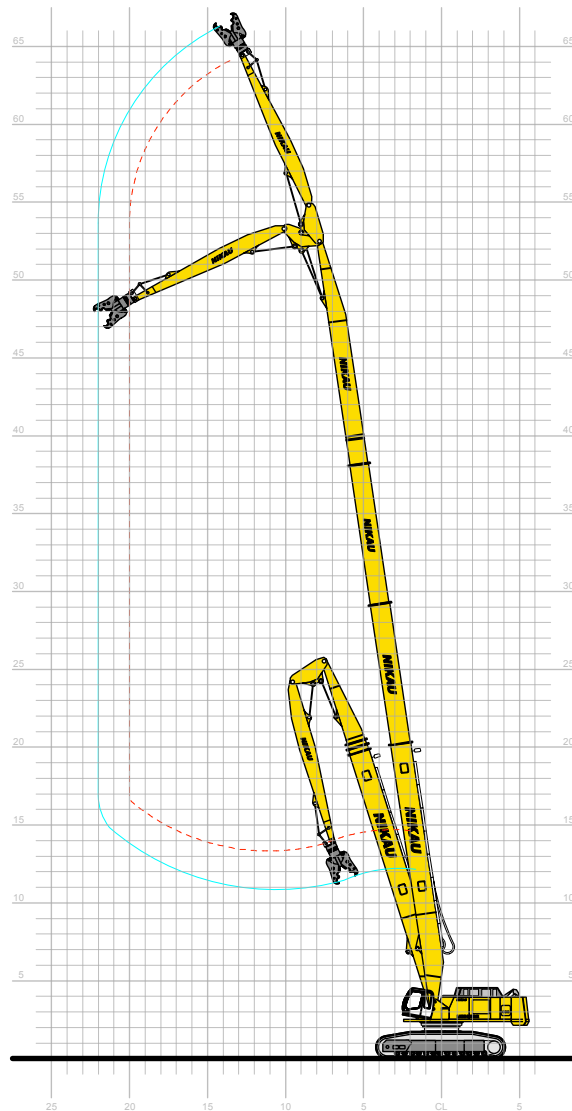

LIEBHERR R984C - with Ultra High Reach Arm
Scale: 1:350

NOTES:

1. MAXIMUM ATTACHEMENT SIZE
3.5 TONNE (INCLUDING
ATTACHEMENT HEAD AND/OR
HITCH)
2. ACHIEVE MAXIMUM OUTREACH
ONLY WITH BOOM, MID DIPPER
AND DIPPER IN CONFIGURATION
SHOWN.

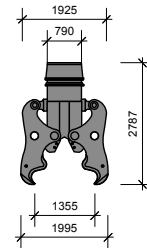

CRUSHER
NPK: S - 36XC(R)

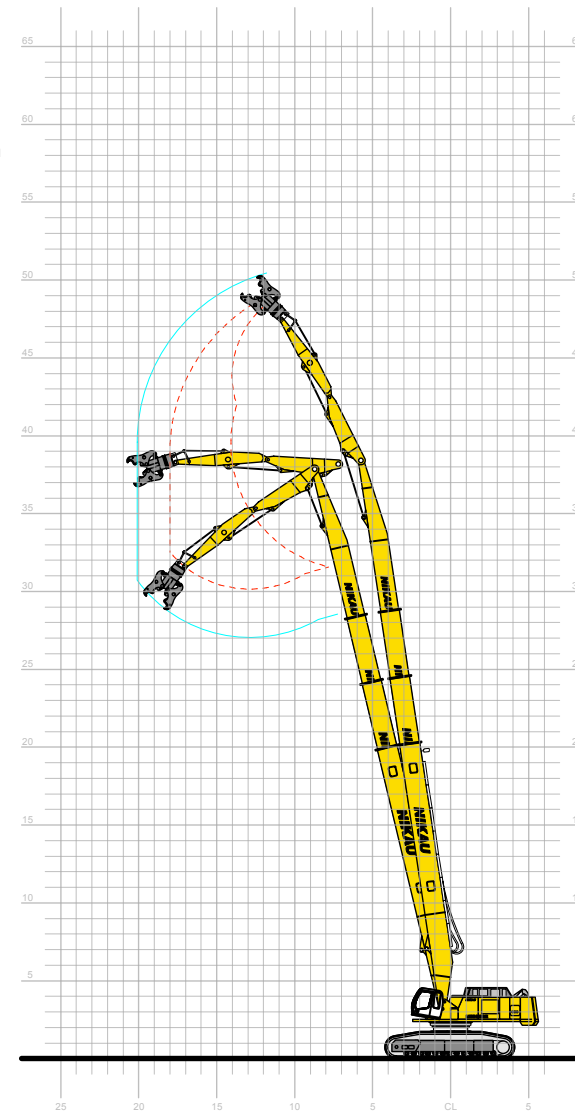

LIEBHERR R984C - with Ultra High Reach Arm
Scale: 1:350

ASSOCIATED DRAWINGS

No.	TITLE

1. NO DIMENSIONS ARE TO BE SCALED FROM THIS DRAWING.



Working Range
Demolition Machines

Client
In House

Nikau Contractors Ltd
Strategic Deconstruction & Environmental

355 Church Street, Penrose, Auckland
PO Box 13-761, Onehunga, Auckland
Ph: (09) 636 5917 - Fax: (09) 636 5918 - Web: www.nikaugroup.com

Plot Date : 12/05/2016
Scale : 1:350 @ A3
Drawn : R Bennett
Rev. :

Sheet
1

NOTES:

1. MAXIMUM ATTACHEMENT SIZE
14 TONNE (INCLUDING
ATTACHEMENT HEAD AND/OR
HITCH)
2. ACHIEVE MAXIMUM OUTREACH
ONLY WITH BOOM, MID DIPPER
AND DIPPER IN CONFIGURATION
SHOWN.

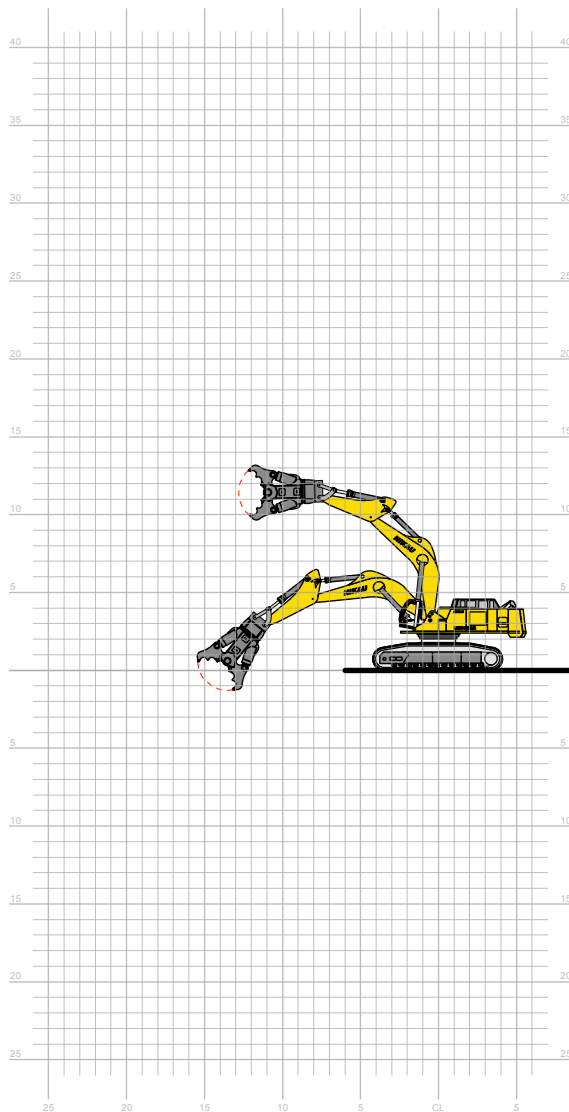
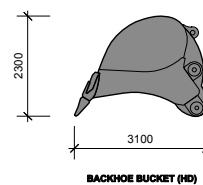
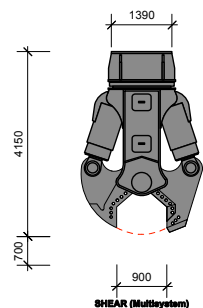
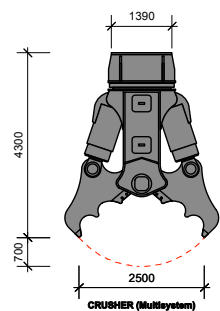

NOTES:

1. MAXIMUM ATTACHEMENT SIZE
14 TONNE (INCLUDING
ATTACHEMENT HEAD AND/OR
HITCH)
2. ACHIEVE MAXIMUM OUTREACH
ONLY WITH BOOM, MID DIPPER
AND DIPPER IN CONFIGURATION
SHOWN.

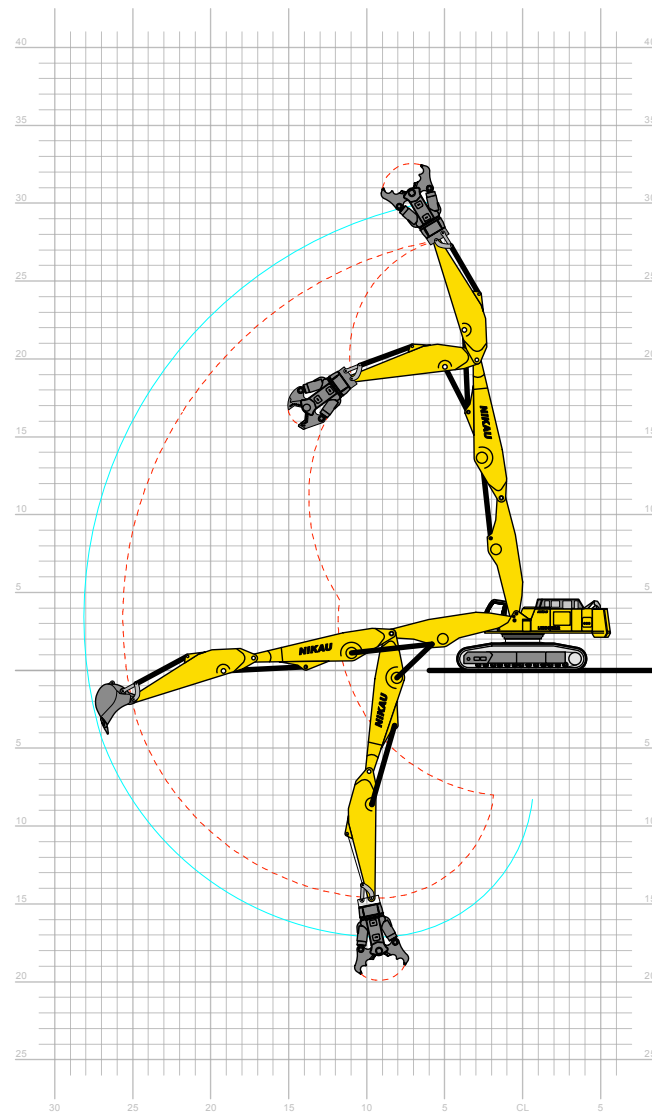
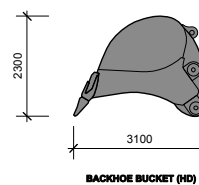
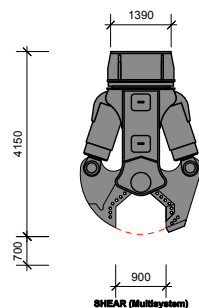
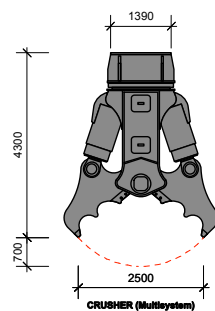

ASSOCIATED DRAWINGS

No.	TITLE

1. NO DIMENSIONS ARE TO BE SCALED FROM THIS DRAWING.



Working Range
Demolition Machines

Client
In House

Nikau Contractors Ltd
Strategic Deconstruction & Environmental

355 Church Street, Penrose, Auckland
PO Box 13-761, Onehunga, Auckland
Ph: (09) 636 5917 - Fax: (09) 636 5918 - Web: www.nikaugroup.com

Plot Date	: 12/05/2016	Sheet 2
Scale	: 1:350 @ A3	
Drawn	: R Bennett	
Rev.	:	

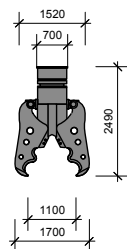

CRUSHER

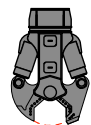

SHEAR

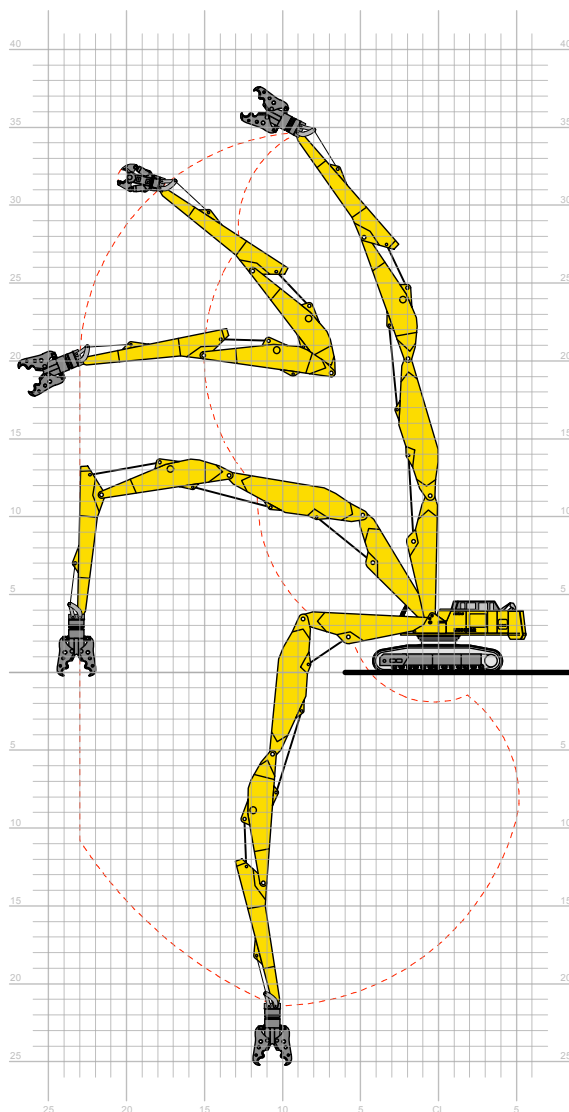

LIEBHERR R984C - with 4 Boom
Scale: 1:350

NOTES:

1. MAXIMUM ATTACHEMENT SIZE
25 TONNE (INCLUDING
ATTACHEMENT HEAD AND/OR
HITCH)
2. ACHIEVE MAXIMUM OUTREACH
ONLY WITH BOOM, MID DIPPER
AND DIPPER IN CONFIGURATION
SHOWN.

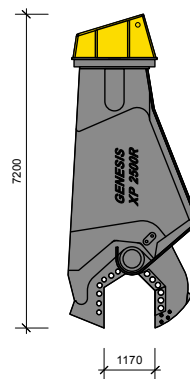

SHEARS

Genesis: GXP 2500R

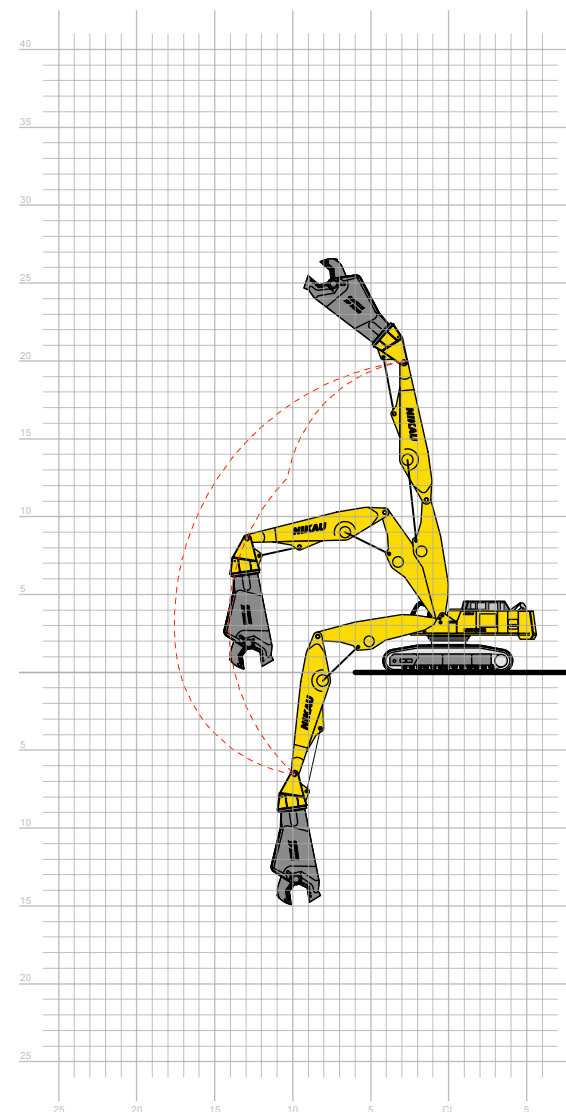

LIEBHERR R984C - with 2 Boom
Scale: 1:350

ASSOCIATED DRAWINGS

No.	TITLE

1. NO DIMENSIONS ARE TO BE SCALED FROM THIS DRAWING.

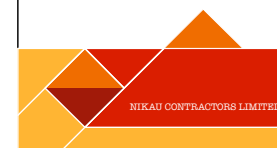

Working Range
Demolition Machines

Client
In House

Nikau Contractors Ltd
Strategic Deconstruction & Environmental

355 Church Street, Penrose, Auckland
PO Box 13-761, Onehunga, Auckland
Ph: (09) 636 5917 - Fax: (09) 636 5918 - Web: www.nikaugroup.com

Plot Date	: 12/05/2016	Sheet 3
Scale	: 1:350 @ A3	
Drawn	: R Bennett	
Rev.	:	

NOTES:

1. MAXIMUM ATTACHEMENT SIZE
25 TONNE (INCLUDING
ATTACHEMENT HEAD AND/OR
HITCH)
2. ACHIEVE MAXIMUM OUTREACH
ONLY WITH BOOM, MID DIPPER
AND DIPPER IN CONFIGURATION
SHOWN.

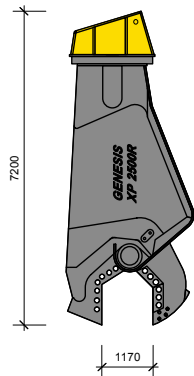

SHEARS

Genesis: GXP 2500R

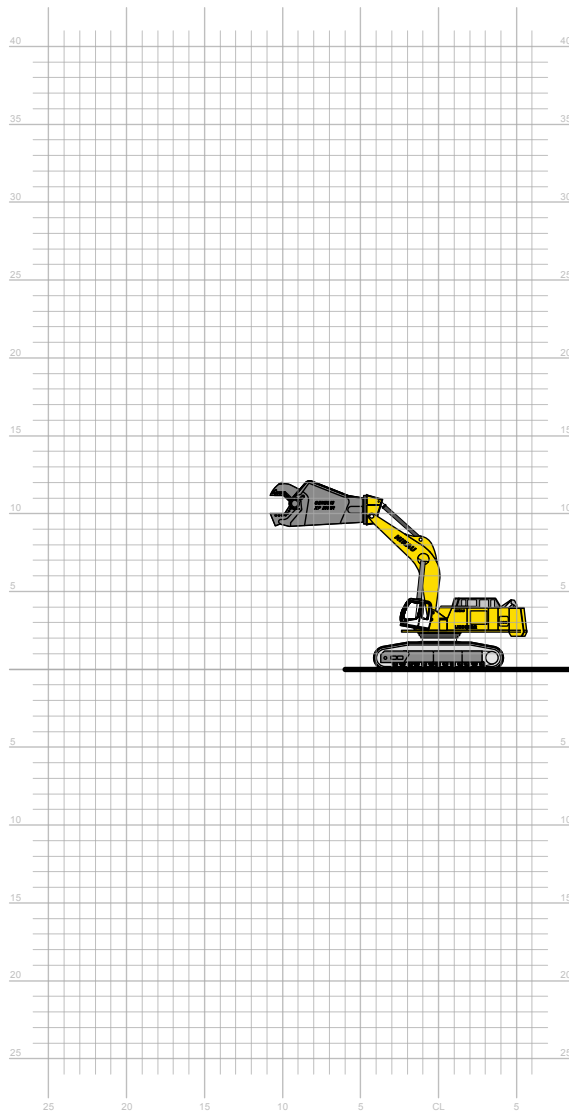

LIEBHERR R984C - with Short Arm
Scale: 1:350

NOTES:

1. MAXIMUM ATTACHEMENT SIZE
2.5 TONNE (INCLUDING
ATTACHEMENT HEAD AND/OR
HITCH)
2. ACHIEVE MAXIMUM OUTREACH
ONLY WITH BOOM, MID DIPPER
AND DIPPER IN CONFIGURATION
SHOWN.

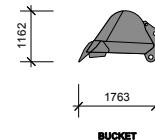

BUCKET

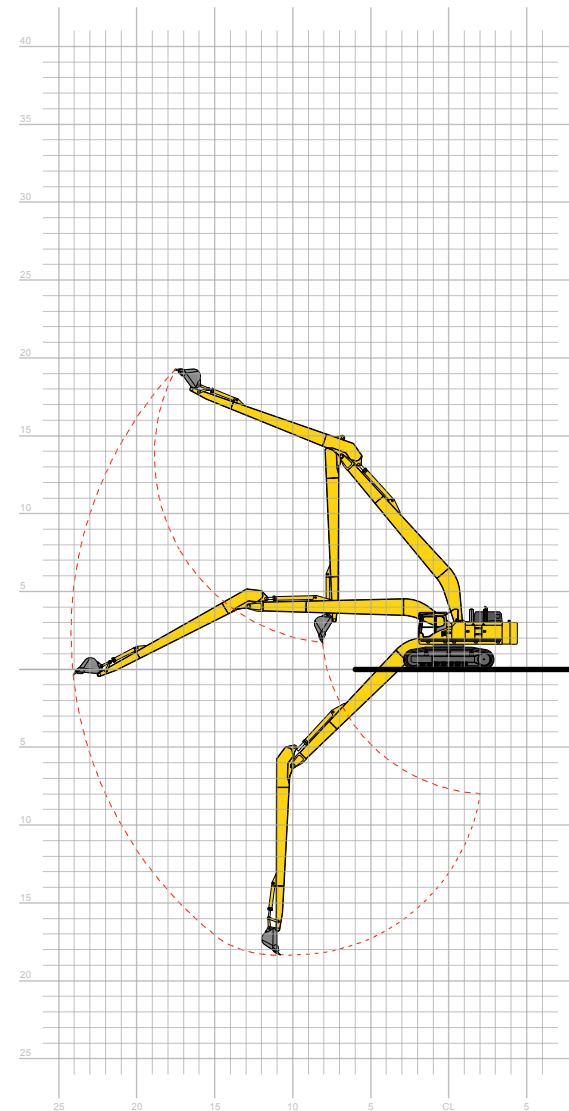

KOMATSU PC850 - with 25m Long Reach Arm
Scale: 1:350

ASSOCIATED DRAWINGS

No.	TITLE

1. NO DIMENSIONS ARE TO BE SCALED FROM THIS DRAWING.



Working Range
Demolition Machines

Client
In House

Nikau Contractors Ltd
Strategic Deconstruction & Environmental

355 Church Street, Penrose, Auckland
PO Box 13-761, Onehunga, Auckland
Ph: (09) 636 5917 - Fax: (09) 636 5918 - Web: www.nikaugroup.com

Plot Date	: 12/05/2016
Scale	: 1:350 @ A3
Drawn	: R Bennett
Rev.	:

Sheet
4

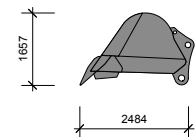

BUCKET

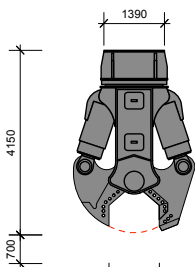

SHEAR (Multiystem)
MS130

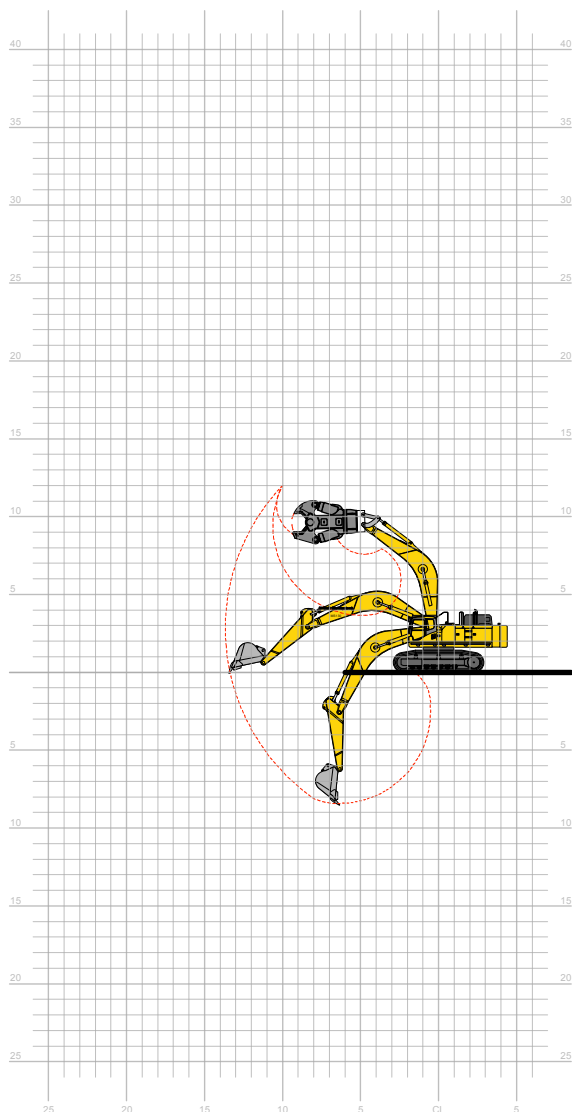

Scale: 1:350
KOMATSU PC850 - with Short Arm

NOTES:

1. MAXIMUM ATTACHEMENT SIZE
2.5 TONNE (INCLUDING
ATTACHEMENT HEAD AND/OR
HITCH)
2. ACHIEVE MAXIMUM OUTREACH
ONLY WITH BOOM, MID DIPPER
AND DIPPER IN CONFIGURATION
SHOWN.

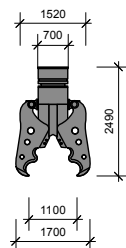

CRUSHER
NPK: S - 24XC(R)

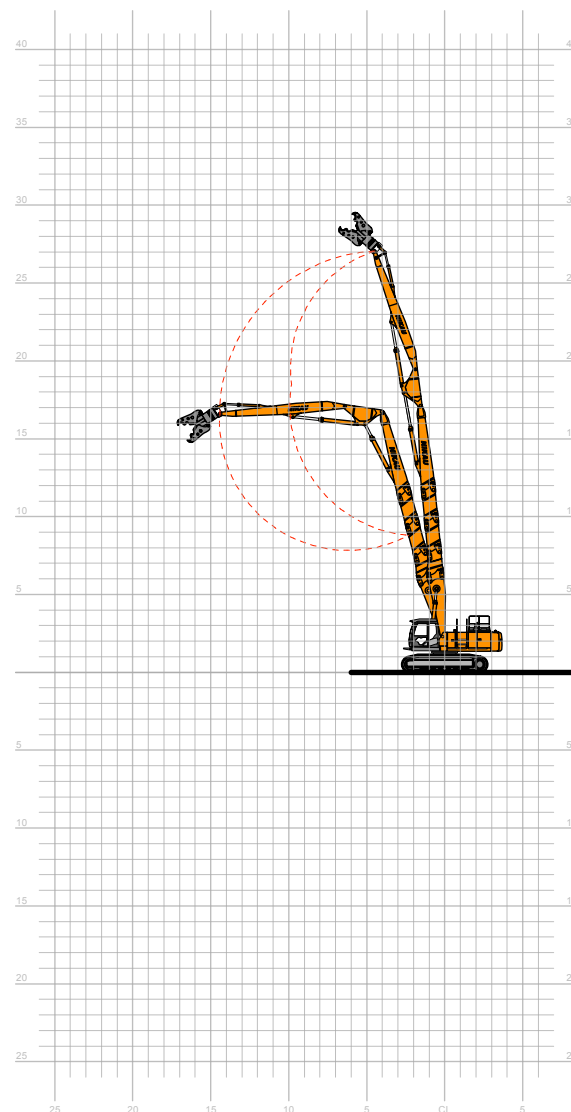

HITACHI ZX470 - with 28m High Reach Arm
Scale: 1:350

ASSOCIATED DRAWINGS

No.	TITLE

1. NO DIMENSIONS ARE TO BE SCALED FROM THIS DRAWING.



Working Range
Demolition Machines

Client
In House

Nikau Contractors Ltd
Strategic Deconstruction & Environmental

355 Church Street, Penrose, Auckland
PO Box 13-761, Onehunga, Auckland
Ph: (09) 636 5917 - Fax: (09) 636 5918 - Web: www.nikaugroup.com

Plot Date	: 12/05/2016	Sheet 5
Scale	: 1:350 @ A3	
Drawn	: R Bennett	
Rev.	:	